Capture the Free Piece

Chess worksheet · Beginner · ages 5–8

Name _____

Date _____

It is White's move. One black piece is not protected. Find it and capture it.

White always plays up the board. Write the move (for example Qh7) or draw an arrow on the board.

1

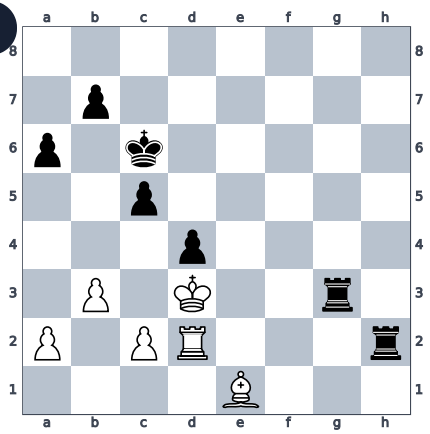

Answer _____

2

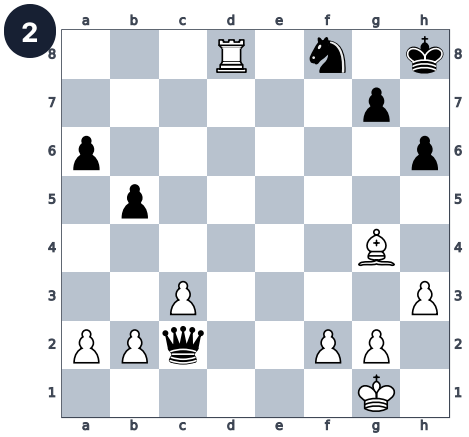

Answer _____

3

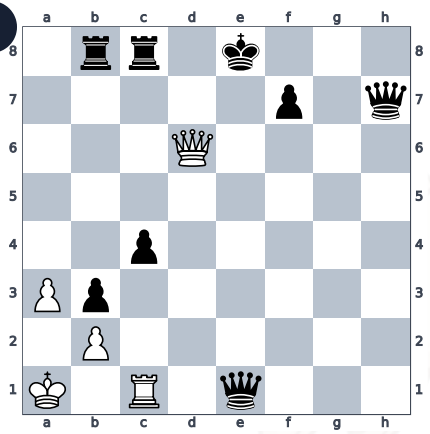

Answer _____

4

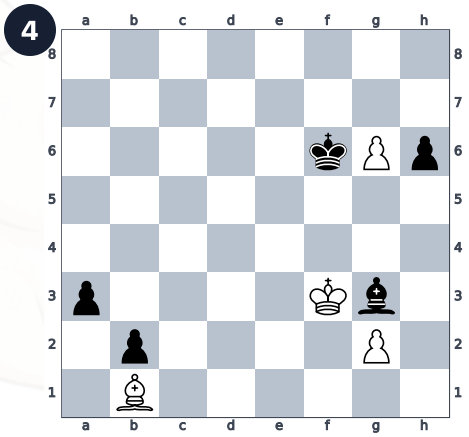

Answer _____

5

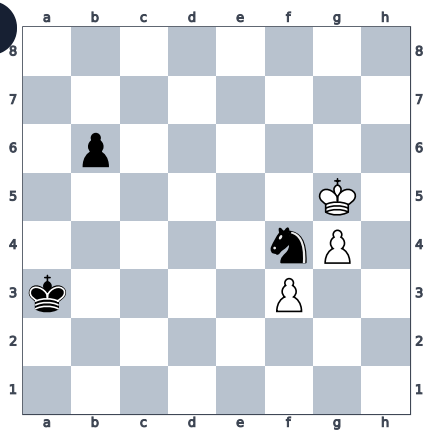

Answer _____

6

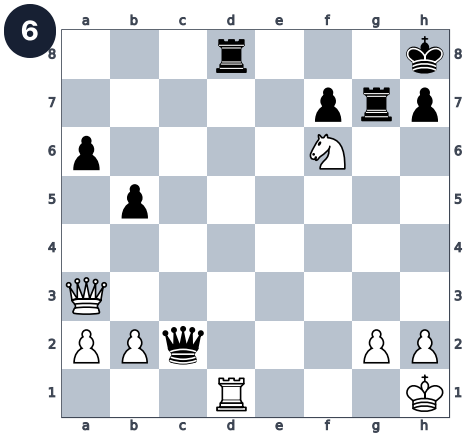

Answer _____

More puzzles with a voice guide and hints: the Karotto app (iPhone, iPad, Android). Scan the code or visit playkarotto.com.

Free for home and classroom use. Please share the link playkarotto.com/en/chess-worksheets/ rather than the file. © Karotto

Capture the Free Piece

Chess worksheet · Beginner · ages 5–8

Name _____

Date _____

It is White's move. One black piece is not protected. Find it and capture it.

White always plays up the board. Write the move (for example Qh7) or draw an arrow on the board.

7

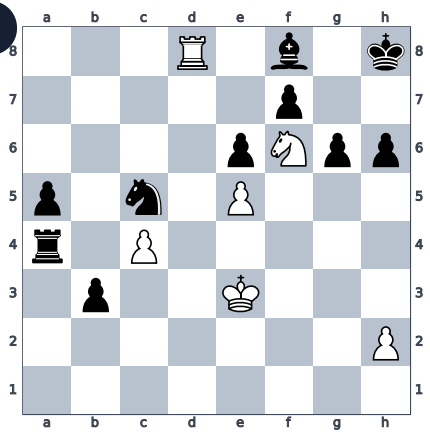

Answer _____

8

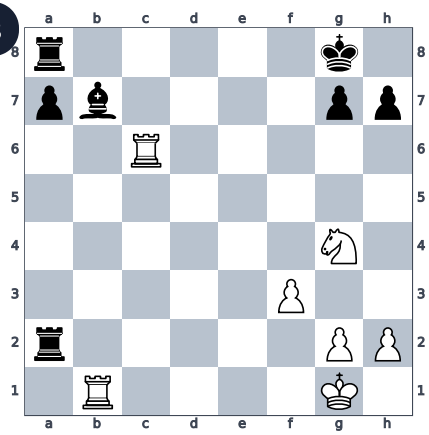

Answer _____

9

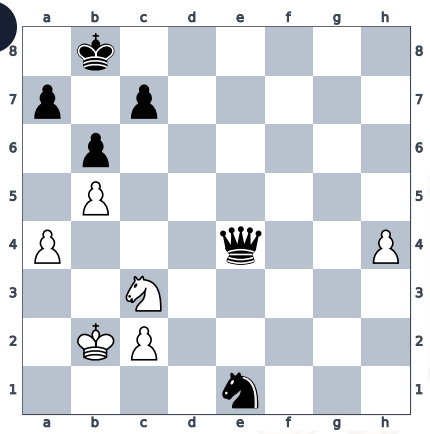

Answer _____

10

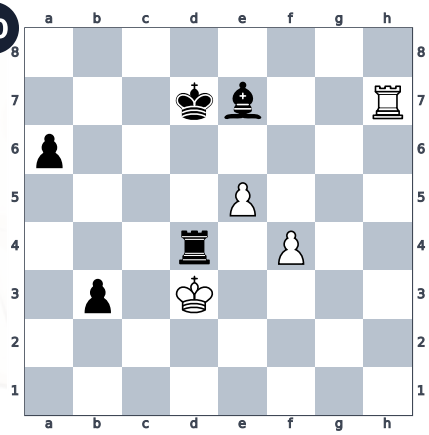

Answer _____

11

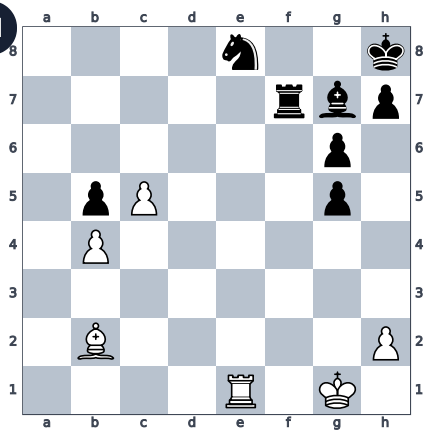

Answer _____

12

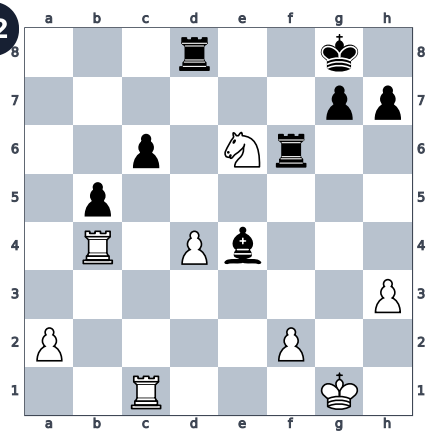

Answer _____

More puzzles with a voice guide and hints: the Karotto app (iPhone, iPad, Android). Scan the code or visit playkarotto.com.

Free for home and classroom use. Please share the link playkarotto.com/en/chess-worksheets/ rather than the file. © Karotto

Answer key: Capture the Free Piece

The green arrow shows White's first move.

1

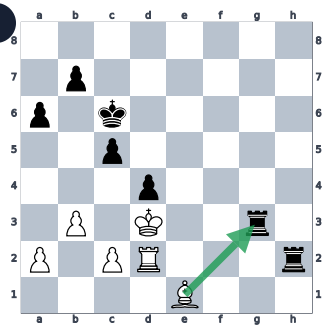

Bxg3 wins the rook

2

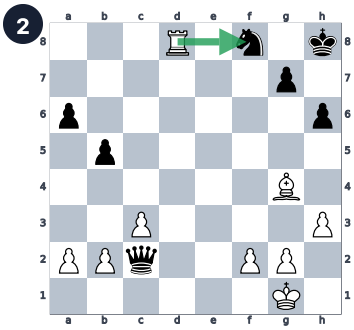

Rxf8+ wins the knight

3

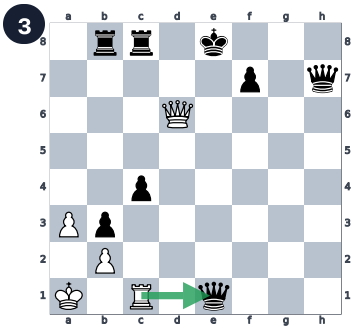

Rxe1+ wins the queen

4

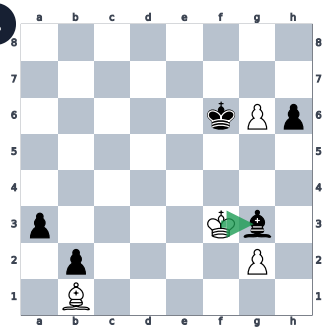

Kxg3 wins the bishop

5

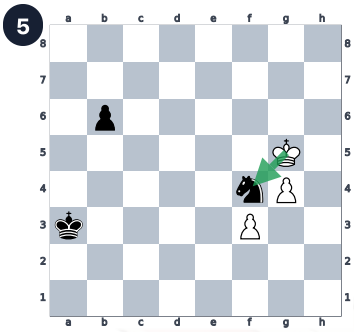

Kxf4 wins the knight

6

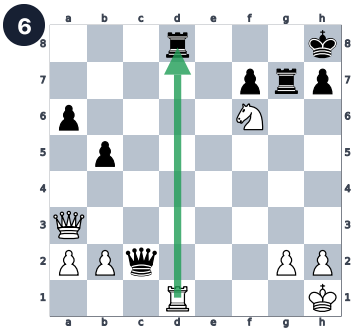

Rxd8+ wins the rook

7

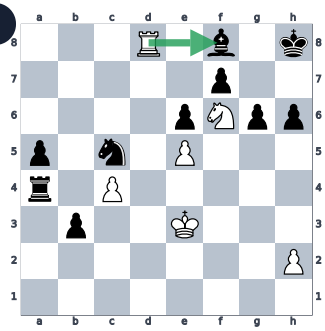

Rxf8+ wins the bishop

8

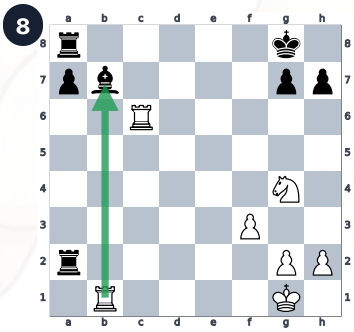

Rxb7 wins the bishop

9

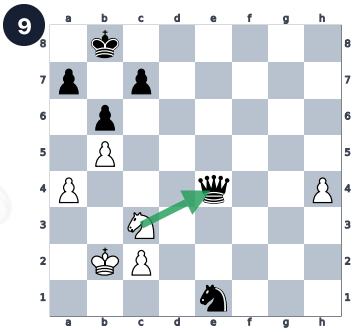

Nxe4 wins the queen

10

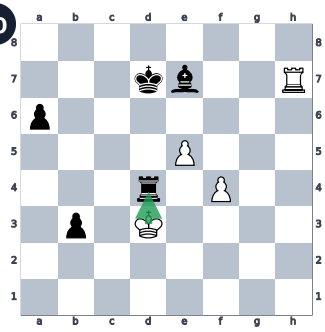

Kxd4 wins the rook

11

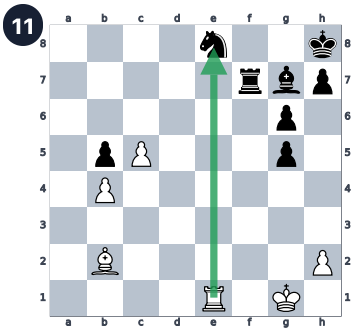

Rxe8+ wins the knight

12

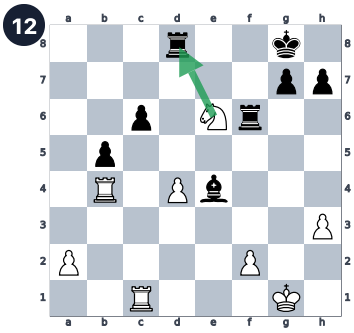

Nxd8 wins the rook

Positions from real games in the Lichess.org puzzle database (CC0), checked move by move with python-chess.

More puzzles with a voice guide and hints: the Karotto app (iPhone, iPad, Android). Scan the code or visit playkarotto.com.

Free for home and classroom use. Please share the link playkarotto.com/en/chess-worksheets/ rather than the file. © Karotto